



Prime Certification & Inspection

Title **Product Certification Scheme – Petroleum Products**

Doc ref: **PCI-PCS-13**

Issue: **01**

Revision: **00**

Date: **01/04/2019**

Page **1 of 10**

CONTENT

| SR. NO. | DESCRIPTIONS | PAGE NO. |
|---------|--|----------|
| 1. | INTRODUCTION | 02 |
| 2. | OBJECTIVE | 02 |
| 3. | DEFINATIONS | 02 |
| 4. | RESPONSIBILITY | 02 |
| 5. | SERVICE TYPE | 03 |
| 6. | SCOPE | 03 |
| 7. | APPLICABLE SCHEME & STANDARDS | 04 |
| 8. | TESTING OF PETROLEUM | 04 |
| 9. | CERTIFICATION REQUIREMENTS | 04 |
| 10. | CERTIFICATION PROCESS | 06 |
| 11. | UPLOADING OF CERTIFICATES IN ESMA SYSTEM | 09 |
| 12. | MARKET MONITORING & VERIFICATION | 09 |
| 13. | LICENSING AND CONTROL OF THE MARK | 10 |
| 14. | REPORTING TO THE SCHEME OWNER | 10 |
| 15. | REFERENCES | 10 |

This document is the property of **Prime Certification & Inspection**. No corrections / amendments are to be made except by the person authorized. The holder to return the document when he leaves the organization or when he has no further use for it.

| | | | | |
|---|--|---------------------|-------------------------|---------------------|
|  | Prime Certification & Inspection | | | |
| Title | Product Certification Scheme – Petroleum Products | | | |
| Doc ref: PCI-PCS-13 | Issue: 01 | Revision: 00 | Date: 01/04/2019 | Page 2 of 10 |

1. INTRODUCTION

Prime Certification & Inspection is an accredited certification body & ESMA approved notified Body under its notification system mandated by UAE decree No (35) Of the year 2015 & UAE Cabinet Resolution No (36). Prime C&I is an authorized conformity assessment body by ESMA that it is technically competent to perform the specific tasks of certification to ESMA clients.

2. OBJECTIVE

This procedure describes the criteria implemented by Prime C&I as Notified Body of Emirates Authority of Standardization and Metrology (ESMA) to assure that Petroleum Products intended for certification with ESMA are complying the relevant mandatory schemes and applicable standards.

Furthermore, this document identifies the steps taken by Prime C&I Clients (manufacturers, traders, importers, retailers, business owners or any other client) to get their products/processes certified prior to its commercializing in the market and registered by through Prime C&I Quality Certificates Issuing Services as ESMA Notified Body by issuing certificates of conformity in accordance with ESMA Regulations

3. DEFINITIONS

ESMA: Emirates Standardization and Metrology Authority.

PRIME C&I: PRIME Certification & Inspection.

Scheme: Certification system related to specified products, to which the same specified requirements, specific rules and procedures apply.

Certification: Third-party attestation related to products, processes, systems or persons.

Notified Body: A conformity assessment body designated by ESMA to conduct conformity assessment process on products and processes in accordance with related schemes/standards/regulations mandated by ESMA.

Certification Body: A conformity assessment body designated to conduct conformity assessment process on products and processes in accordance with related schemes/standards/regulations.

Conformity Certificate: Formal document issued by PRIME C&I as notified body under approval of ESMA stating that certification is being granted for the product/process in accordance with applicable scheme/standards as per ESMA Requirements.

4. RESPONSIBILITY

It is the responsibility of Prime C&I as ESMA Notified Body to establish and maintain the appropriate system to satisfy both ESMA and client's requirements in accordance to the notification system mandated by ESMA.

It is the responsibility of ESMA clients and Prime C&I clients to provide all needed requirements as per ESMA Notification system to ensure their products compliance to the applicable schemes and standards.

This document is the property of **Prime Certification & Inspection**. No corrections / amendments are to be made except by the person authorized. The holder to return the document when he leaves the organization or when he has no further use for it.

Title **Product Certification Scheme – Petroleum Products**

Doc ref: **PCI-PCS-13**

Issue: **01**

Revision: **00**

Date: **01/04/2019**

Page 3 of 10

5. SERVICE TYPE

As per Scheme owner rules, PRIME C&I certifies Petroleum Products and issues Certificate of conformity under:

- Emirates Conformity Assessment Scheme (ECAS): ECAS is a Product Certification Scheme being implemented by the (ESMA) as mandated by the Federal Law 28 of 2001.
- Emirates Quality Mark (EQM): EQM is a mark of conformity granted to the products that can demonstrate compliance with the relevant UAE National Standards, Regional and/or International Standards and are manufactured by an organization implementing an effective Quality Management System to ensure continuous compliance. The process of achieving the license to use the Emirates Quality Mark involves a comprehensive evaluation of the product as well as the quality system used by the manufacturer in production through testing, inspection.

Issuance of certificate of conformity by PRIME C&I as ESMA's Notified Body assures the compliance of products/production process with the requirements of the approved schemes, standards and others specified in the technical regulation by Emirates Authority for Standardization and Metrology (ESMA).

6. SCOPE

This document cover Petroleum Products with below details of Sector, scope of certified products, products categories, and applicable type of certification:

| Sector (Product Group) | Scope of Certification (Scope of Products) | Product Categories | Type of Certification |
|---------------------------|---|--|--|
| Chemical | Petroleum Products | Diesel (Gas Oil) | Product Certification – Type Approval (ECAS) |
| | | Lubricating Oils for Internal Combustion | 1. Product Certification – Type Approval (ECAS) 2. Product Certification – Type Approval (EQM) – Full Quality Audit |
| | | Petroleum Products/ Others | 1. Product Certification – Type Approval (ECAS) 2. Product Certification – Type Approval (EQM) – Full Quality Audit |

This document is the property of **Prime Certification & Inspection**. No corrections / amendments are to be made except by the person authorized. The holder to return the document when he leaves the organization or when he has no further use for it.

| | | | | |
|---|--|---------------------|-------------------------|---------------------|
|  | Prime Certification & Inspection | | | |
| Title | Product Certification Scheme – Petroleum Products | | | |
| Doc ref: PCI-PCS-13 | Issue: 01 | Revision: 00 | Date: 01/04/2019 | Page 4 of 10 |

7. APPLICABLE SCHEME & STANDARDS

Applicable Scheme & Standard

- Scheme applicable is the Emirates Scheme to control Petroleum Products, No. 21 of 2015.
- Scheme applicable is the Emirates Scheme to control Lubricating Oils for internal combustion, No. 11 of 2013.
- UAE.S 477:2013 Diesel (Gas Oil)
- UAE.S GSO 1785/2013 Lubricating Oils for Internal Combustion Engines
- GSO 1180 2010 Automatic Movement Transfer Liquid
- UAE.S GSO ISO 4925_2009-E Road Vehicle

If needed, Client refers to Prime C&I to identify applicable Scheme and Standards.

8. TESTING OF PETROLEUM PRODUCTS

Testing of Petroleum Products shall comply with relevant GSO/UAE.S - Technical Regulations for each relevant product. Each consignment of this product shall be accompanied with a certificate stating its compliance with the relevant standard.

9. CERTIFICATION REQUIREMENTS

Requirements vary depending on the scope of certified products; Details of the documents required for certification for the scope of Petroleum Products as per Scheme Owner (ESMA) requirements are detailed as following:

9.1 Supportive Documents:

Product Certificate:

- Company profile
- Company registration certificate
- Business/manufacturing license from local council
- Application form (Online)
- Declaration of Conformity by the Applicant on the Product(s) for Registration using the Applicant's Official Letterhead.
- List of components such as additives It may contain to enhance its quality.
- Test Report as per the required UAE GSO standard
- Validity of Test Report (1-year test report).
- Proof of Exclusive Distributorship from the manufacturer in case the applicant is a trader or an agent.
- Location Map of the factory and/or warehouse where the product is stored.
- Labeling Artwork according to requirements of applicable standards.

Facility Certificate:

This document is the property of **Prime Certification & Inspection**. No corrections / amendments are to be made except by the person authorized. The holder to return the document when he leaves the organization or when he has no further use for it.



Title **Product Certification Scheme – Petroleum Products**

Doc ref: **PCI-PCS-13**

Issue: **01**

Revision: **00**

Date: **01/04/2019**

Page **5 of 10**

- Company profile
- Company registration certificate
- Business/manufacturing license from local council
- Application form (Online)
- Declaration of Conformity by the Applicant on the Product(s) for Registration using the Applicant's Official Letterhead.
- Details about quality system including Controlled Copy of relevant QMS/HACCP Manual (Soft Copy/in CD/DVD).
- Brief Description of Manufacturing Process.
- Vicinity Map of the Factory.
- Plant Equipment Lay-out.
- Quality Plan showing how to comply with Specific Standard
- Labeling Artworks of all products, markings, and Logos according to requirements of applicable standards
- Test Report from recognized Testing Laboratory (soft copy).
- Evidence of Approval from other Conformity Assessment Bodies (If any)
- List of factories with full address and contact details
- List of products per factory requested to be registered in the Facility Certificate application

9.2 Application for Certification (Application Form):

Application to be filled by the client will contain all the necessary information needed by PRIME C&I conducting the certification Process, such important information is:

- Type of Product to be certified: Product/facility (Process) to identify the related scheme implemented by ESMA
- Relevant standard/ or normative documents clients is seeking certification for.
- General information: Applicant Business activities & related business facilities & relationship between their facilities, in relevance to the certification scheme applied for information about outsourced Processes relevant to Product conformity.
- Any other information needed related to certification requirements.

9.3 Legal Agreements

By signing the application form, the applicant and the manufacturer agrees to comply with these General Rules and with the Specific Product Standard for the product covered by;

- Certification Agreement:
- Non-Disclosure Agreement

9.4 Fees as detailed in Certification Agreement.

This document is the property of **Prime Certification & Inspection**. No corrections / amendments are to be made except by the person authorized. The holder to return the document when he leaves the organization or when he has no further use for it.

10. CERTIFICATION PROCESS

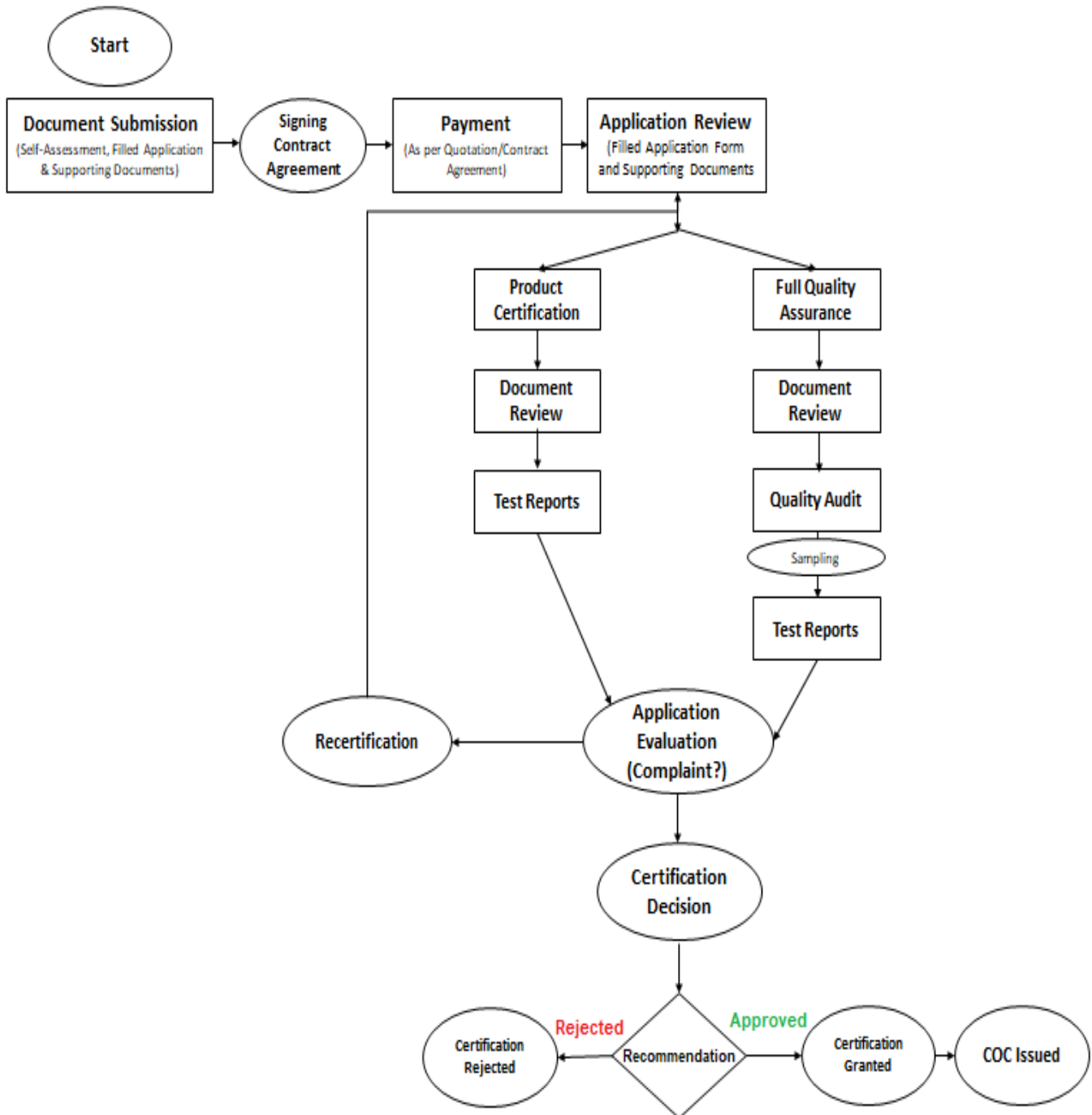

This document is the property of **Prime Certification & Inspection**. No corrections / amendments are to be made except by the person authorized. The holder to return the document when he leaves the organization or when he has no further use for it.



Prime Certification & Inspection

Title **Product Certification Scheme – Petroleum Products**

Doc ref: **PCI-PCS-13**

Issue: **01**

Revision: **00**

Date: **01/04/2019**

Page **7 of 10**

10.1 Preparatory Steps:

- Application Form shall be submitted by applicant to PRIME C&I, submission can be done via PRIME C&I's affordable communication methods (mail, emails, hard copy, website, E-System).
- Sales and Marketing Executive/Administrative assistant will review it to check documents availability on a primary basis.
- A quotation will be sent to applicant by Head of Sales and Marketing; containing the scope of certification and fees related to each step of the certification process.
- Payment shall be done by applicant.

10.2 Application Review:

- Upon acceptance of quotation by client, he is requested to sign the General Conditions for Certification Services.
- Application along with related supportive documents will be received by PRIME C&I's Operation Manager/Technical Manager who shall assign one of PRIME C&I's technical team members (Lead Auditor/Auditor).

10.3 Application Evaluation

Auditor shall perform conformity assessment (Evaluation) steps related to the certification scheme.

Product Certification

- Detailed documents review for all the documents
- Document review includes the checkup for Test Reports parameters and results, done by 3rd party Laboratory according to the specific technical regulations and applicable standards.
- Evaluation of product the eligibility of the Product for certification to assure compliance according to applicable schemes and standards

Facility/Industry Certification

- Detailed documents review for all the documents
- Document review includes the check up for Test Reports parameters and results, done by 3rd party Laboratory according to the specific technical regulations and applicable standards.
- On-Site Audit to the facility where the product is being manufactured to assure the quality management system adopted in full compliance with applicable standards and technical regulations.
- Evaluation of product the eligibility of the Product for certification.

Note: No of Samples to be selected for testing is defined by the specific technical requirements and as per scheme owner (ESMS).

10.4 Evaluation Outcome Results:

- If evaluation is pending for missing or invalid documents or other needed information to complete evaluation; Additional Supportive Documents will be requested by Applicant.
- Evaluation includes Product Safety Verification through test reports provided on all safety Test parameters requested by applicable scheme/standards, test reports shall be issued by 3rd party

This document is the property of **Prime Certification & Inspection**. No corrections / amendments are to be made except by the person authorized. The holder to return the document when he leaves the organization or when he has no further use for it.

accredited Laboratory sub-contracted according to the approved Standards and applicable technical requirements.

- If test reports are not complying with Standards; Lead Auditor/Auditor requests rectification of the non-complying aspects, then based on applicant confirmation of rectification, Collection of samples will be done to conduct the same laboratory tests again and for once.
- Evaluation will be repeated upon applicant re-submission of needed documents/information.

10.5 Decision of Certification:

Upon submission of this information, and as per the result of documents review and completing product evaluation process,

- **Approval of Product certification:** Product evaluation shows full compliance with applicable schemes/standards:
 - Certification decision will be done by Decision Committee
 - Granting the issuance of Certificate of conformity, recognized by scheme owner (ESMA)
 - Certified Products will be listed in Directory of certified clients for product certification.
- **Rejection of Product certification:** Product evaluation shows non-compliance with applicable schemes/standards, due to any reason preventing product from Certification:
 - Rejection decision will be done by Decision Committee
 - Prime C&I will inform client/ESMA by an Official rejection statement (Letter of certification Status) by e-mail stating the reason of rejection.

10.6 Notes for clients

- For some scopes where it is required to have a quality system available, clients seeking to be certified for any of their (Products or services or facility/Process) to Schemes and applicable standards through PRIME C&I are requested to implement relevant Quality System including documentation in a way to meet all requirements of this standard and all relevant specific standards depending on the nature of service (certified Product& Process).
- In case of a Client newly operating, and seeking to be certified, Client is required to demonstrate more than 3 months compliance against the standard immediately preceding the date of the Pre-Assessment performed by PRIME C&I. This will prove the efficacy and sustainability of the implemented system. After which PRIME C&I will be contacted to decide for required audits and Certification.
- Client seeking extension or renewal of Certification scope shall as well submit the self-assessment checklist specifying the extension or renewal of the Certification scope.
- Whenever applicable, Additional Certification requirements per Certification schemes: Legal & Quality documents (such as Client Quality Manual) and supportive documents (records and checklists used by applicant), are to be attached to the Self-Assessment Checklist requirements and submitted along with the application as well.

10.7 Renewal

Product Certification (ECAS)

- Validity of certificate is One year

This document is the property of **Prime Certification & Inspection**. No corrections / amendments are to be made except by the person authorized. The holder to return the document when he leaves the organization or when he has no further use for it.

| | | | | |
|---|--|---------------------|-------------------------|---------------------|
|  | Prime Certification & Inspection | | | |
| Title | Product Certification Scheme – Petroleum Products | | | |
| Doc ref: PCI-PCS-13 | Issue: 01 | Revision: 00 | Date: 01/04/2019 | Page 9 of 10 |

- COC should be renewed 2 months prior expiry.

Facility Certificate (EQM)

- Validity of certificate is three years, subject to surveillance visits every year during the certification to assure maintenance of conformity.
- COC should be renewed 3 months' prior expiry.

11. UPLOADING OF CERTIFICATES IN ESMA SYSTEM

As a Notified Body, it is the responsibility of Prime C&I to transfer the information to the scheme owner by uploading the Certificate of Conformity and other relevant documents in the scheme owner's (ESMA) online portal. The steps after the Certification Decision (only when recommendation is approved) are as follows;

1. Upon receiving the approval of the Decision Committee, the file should be given back to the responsible Lead Auditor/Auditor.
2. The Lead Auditor/Auditor shall communicate with the Operation/Accounts Department to arrange for the payment in ESMA portal.
3. When the payment is posted, the Lead Auditor/Auditor shall be able to retrieve the certificate no. and QR code from ESMA portal.
4. The Lead Auditor/Auditor shall prepare the draft certificate along with correct and accurate information.
5. The draft certificate should be sent to the client for their confirmation. Once it is confirmed, final certificate shall be shared to the client.
6. The Technical Manager/Lead Auditor should then upload the certificate in ESMA portal including the product list that should contain the necessary information such as model no., barcode, brand name, product description, country of origin, report no., applicable standard, etc.

12. MARKET MONITORING & VERIFICATION

After the certification process the product sample will be collected. The sample will be collected from customer premises, warehouse, outsourced premises / market for verify the product conformity.

The product sample will also be collected for verify the product conformity, the sample collection will be during the initial assessment period, recertification audit period, complaints from market, public and regulatory authority etc.

Prime C&I will conduct regular marketing monitoring & verification for the following purpose:

- a. Inspecting and taking samples of the product in the local market and conducting tests on them to make sure that the product meets the requirements of relevant UAE resolution.
- b. PRIME C&I will be conducting Market Surveillance campaigns in the local markets to assure continuous compliance of certified products and inform Scheme owner on immediate basis on the non-conformity products to take the appropriate action.

13. LICENSING AND CONTROL OF THE MARK

Please refer to Prime C&I - Procedure for Use of Certificate and Certification Mark (QP-11).

This document is the property of **Prime Certification & Inspection**. No corrections / amendments are to be made except by the person authorized. The holder to return the document when he leaves the organization or when he has no further use for it.

| | | | | |
|---|--|---------------------|-------------------------|----------------------|
|  | Prime Certification & Inspection | | | |
| Title | Product Certification Scheme – Petroleum Products | | | |
| Doc ref: PCI-PCS-13 | Issue: 01 | Revision: 00 | Date: 01/04/2019 | Page 10 of 10 |

14. REPORTING TO THE SCHEME OWNER

Dissemination of Significant Information to the Scheme Owner and other Concerned Parties please refer to Procedure for Certificate issue, suspension and withdrawal (QP-10).

15. REFERENCES

General Requirements for Notified Bodies – ESMA Document. Requirements for Registration –ESMA Documents-Available in ESMA website and Prime C & I website and upon request by Prime C&I Staff.

- Scheme applicable is the Emirates Scheme to control Petroleum Products, No. 21 of 2015.
- Scheme applicable is the Emirates Scheme to control Lubricating Oils for internal combustion, No. 11 of 2013
- ISO/IEC 17065, Conformity Assessment - Requirements for bodies certifying Products, Processes and services.
- ISO/IEC 17021, Conformity Assessment — Requirements for bodies Providing audit and Certification of management systems.
- ISO 9001:2015 - Quality Management Systems
- General Requirements Accreditation of ISO /IEC 17065 Product Certification Bodies
- ISO/IEC 17000, Conformity Assessment — Vocabulary and general principles.
- ISO/IEC 17020, Conformity Assessment— Requirements for the operation of various types of bodies performing inspection.
- ISO/IEC 17025, General requirements for the competence of testing and calibration laboratories.
- ISO17067, in combination with ISO Guide 28 and ISO Guide 53
- ISO/IEC 17030, Conformity Assessment — General requirements for third-party marks of conformity.
- ISO Guide 23:1982 Methods of indicating conformity with Standards for third-Party certification Systems
- ISO Guide 27:1983 Guidelines for corrective action to be taken by a certification body in the event of misuse of its mark of conformity
- General Requirements for Notified Bodies issued by Emirates Authority for Standardization and Metrology (ESMA).
- Prime C & I Quality Manual

| |
|--|
| <p>This document is the property of Prime Certification & Inspection. No corrections / amendments are to be made except by the person authorized. The holder to return the document when he leaves the organization or when he has no further use for it.</p> |
|--|